

# ACTION & IMPACT

**PIH supporters have had a profound impact on lives around the world.** Whether it's a mother in Sierra Leone able to attend all their prenatal care appointments or a young man in Peru receiving consistent care for tuberculosis (TB), your partnership helps spread hope and healing. This report demonstrates what is possible when health is treated as a human right for everyone, everywhere. **We are so grateful for our supporters, who have allowed us to continue curing injustices for some of the most vulnerable worldwide.**



**2,950,540**  
outpatient visits

PIH-supported facilities prevent, diagnose, and treat disease, delivering care and contributing to strengthening health systems.

*Photo by Ansumana O. Sesay / PIH*



**155,580**  
prenatal care visits

Each visit is one part of a continuum of care for mothers and families—from outreach clinics to delivery rooms.

*Photo by Joseph Mizere / PIH*

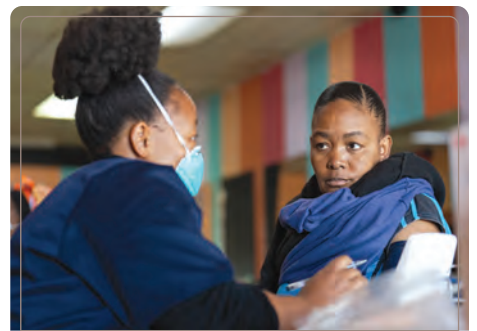

**30,550**  
TB tests completed

PIH's TB testing programs help eliminate TB and shape national and global treatment protocols.

*Photo by Justice Kalebe / PIH*

# VOICES of PARTNERS IN HEALTH



**“After completing construction in late 2025, the Paul E. Farmer Maternal Center of Excellence (MCOE) opened its doors in February 2026—proving that health equity is not just a dream for women in Sierra Leone’s Kono District, but a life-saving reality. Thank you for your support in helping us reach this milestone. Because of your partnership, we’re hearing the first cries of newborns, celebrating mothers returning home healthy and hopeful, and training the next generation of health care professionals to sustain this impact and strengthen Sierra Leone’s health system for years.”**

**ISATA DUMBUYA**  
Director of Nursing & Midwifery at the Maternal Center of Excellence, PIH Sierra Leone

▶ **55,390**  
chronic disease patients in care

PIH serves as a model for managing chronic diseases in settings of poverty through advocacy, treatment, education, and social support.

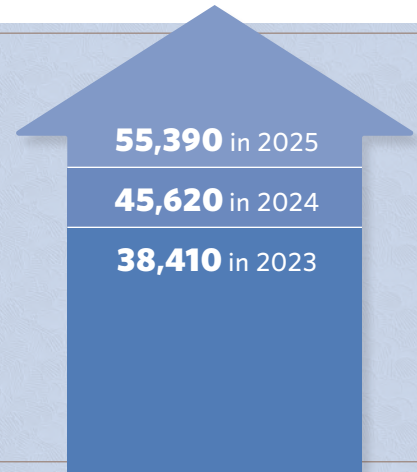

▶ **2,410**  
patients completed TB treatment

PIH support provides treatment beyond medication, including social support and accompaniment.

Photo by Diego Diaz Catire / PIH



▶ **54,330**  
patients enrolled in mental health care

In communities where mental health care once didn't exist, PIH has helped build it into the public health system.



▶ **46,790**  
patients receiving HIV care

PIH has decades of proof that HIV treatment is possible in the world's poorest communities.

Photo by Justice Kalebe / PIH





Isabel Alegre (left) receives a home visit from Community Health Worker María Rosas after she was diagnosed with breast cancer at a PIH-supported clinic in Lima, Peru. Photo by Diego Diaz Catire / SES



**5,000**  
**PATIENTS WITH**  
**CANCER IN CARE**

PIH brings advanced cancer care to vulnerable communities by incorporating oncology programs into public health systems.

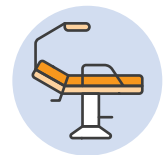

**12,670**  
**SAFE CESAREAN**  
**DELIVERIES**

PIH supporters enable PIH teams around the world to provide medically necessary, lifesaving C-sections.



**57,950**  
**FACILITY-BASED**  
**DELIVERIES**

Each delivery in a public facility is proof that safe, dignified birth is possible everywhere.

## VOICES of PARTNERS IN HEALTH

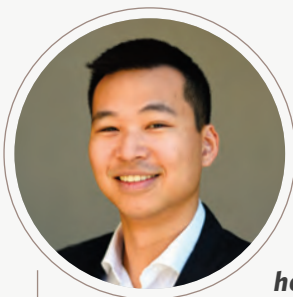

***“Tens of thousands of dedicated PIH supporters called on Congress to advocate for stronger global health funding this past year.”***

That collective advocacy helps move the needle as we continue to push those in power to support our fight for global health equity. We can't do this critical work alone, and thanks to ongoing partnership, we are helping to advocate for vulnerable communities around the globe together.”

**VINCENT LIN**

*Associate Director,  
Health Policy & Advocacy*



***“My treatment for multidrug-resistant tuberculosis lasted nearly two years, and what I needed most was someone to listen.”***

Today, that experience guides my work as a peer counselor for TB patients at Socios En Salud. Partnership makes it possible for my colleagues and I to be present for our patients—listening, sharing information, and creating space to exchange experiences and support one another.”

**JESSICA PALACIOS**

*Peer Counselor,  
Socios En Salud*

# MOMENTS OF IMPACT

In 2025, PIH supporters helped us walk hand-in-hand with the communities we serve as we faced challenges and celebrated triumphs together. Take a look at some of the moments made possible this year:



**HAITI** | Nutrition Coordinator Sandrine Jean checks a young girl for malnutrition. *Photo by Thierry Bozile / PIH*



**SIERRA LEONE** | Participants from a tie-dye training program for vulnerable women. *Photo by Sean Andrew Bangura / PIH*



**LESOTHO** | X-ray Assistant Mpho Mahamo brings care to rural communities via horseback. *Photo by Justice Kalebe / PIH*



**LIBERIA** | Staff in Pleebo Health Center's labor ward perform a newborn assessment. *Photo by Ansumana O. Sesay / PIH*



**PERU** | PIH community health workers conduct a home visit in Ventanilla. *Photo by Diego Diaz Catire / PIH*



**RWANDA** | Sanyu Blessing, 10, is discharged from the cancer center in her mother's arms. *Photo by Asher Habinshuti / PIH*